Course Flow(NME Program)
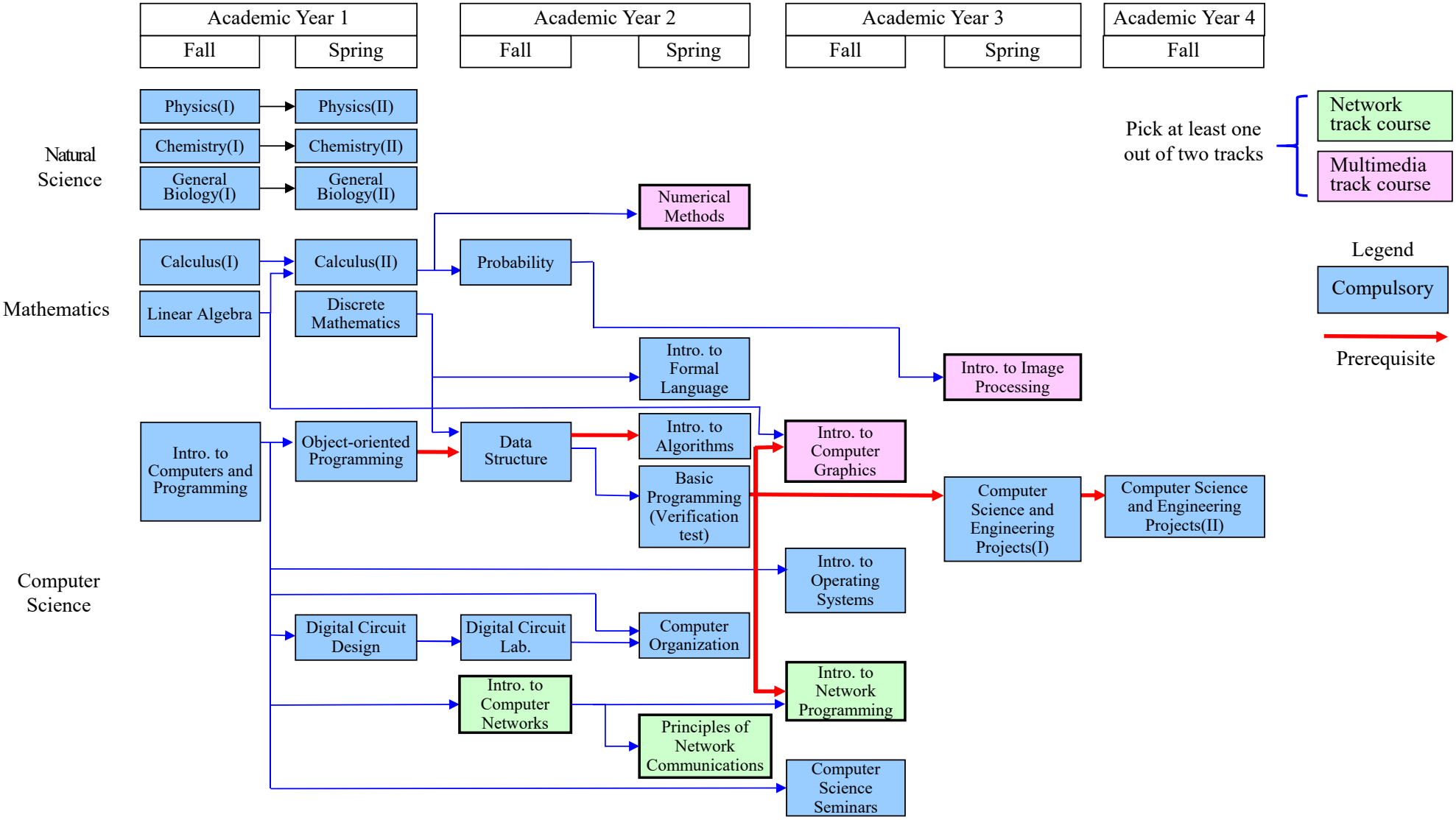
2015/2016 Academic Year